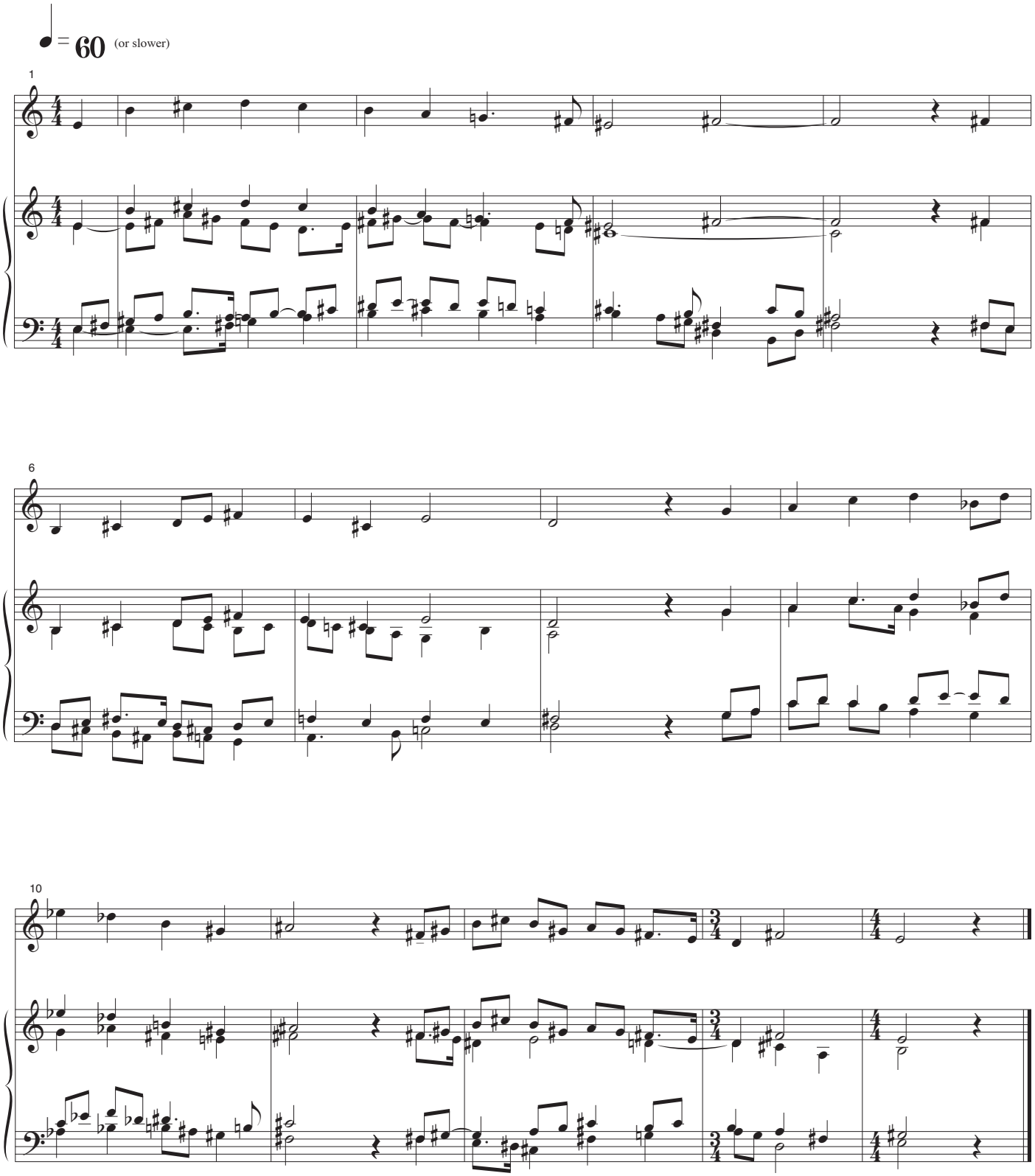Hymn