

Lacobee

Congregational hymn with descant
Commissioned for the ordination of
Blake Rider

Text: Brian A. Wren
Music: J. Todd Frazier

$\text{♩} = 92$

Descant

3. Where gen er a tion, class or race Di vide us to our shame, He

Congregation

1. When Christ was lift ed from the earth, his arms stretched out a bove, Through
3. Where gen er a tion, class or race Di vide us to our shame, He

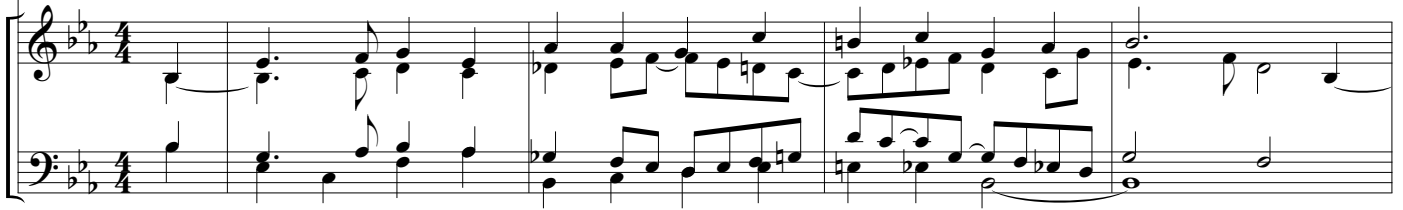

sees not la bels but a face, a per son, and a name. 4. Thus

ev ery cul ture, ev ery birth, To draw an ans wering love. 2. Still
sees not la bels but a face, a per son, and a name. 4. Thus

10
 free ly loved, though ful ly known, May I in Christ be free, To
 east and west his love ex tends, and al ways near or far, He
 free ly loved, though ful ly known, May I in Christ be free, To

14
 wel come and ac cept his own, As Christ ac cep ted me.
 calls and claims us as his friends And loves us as we are.
 wel come and ac cept his own, As Christ ac cep ted me.
